

Scenes of the Past In Lincoln County



Markey's Place later known as Ed Bosely's which stood on the site of the present Riverside Club at the junction of Highway 51 and 17.



Early scene shows Mr. and Mrs. Maurtis Saarinen at their home in Irma.



Early brick house in which Jacob Stromer and family made their home in Merrill R.F.D. 6.



The Bloomville residence of the C. F. Staub family.



John Geiss and family photographed in front of their home at Merrill R.F.D. 5 in the early 1900's.



Scene on the porch at the Karl Krugel home at Bradley, Wis.



Home and family of Aug. Schmidtke of R.F.D. 5 Merrill.

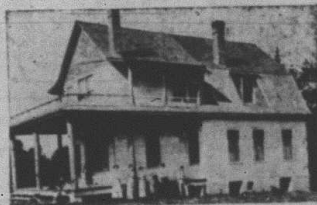

H. H. Stolte home at Tripoli, Wis., at turn of the century.



The Andrew Donovan home some 50 years ago in Merrill.



Heller, Wis., residence of Mr. and Mrs. H. Bessey and family.

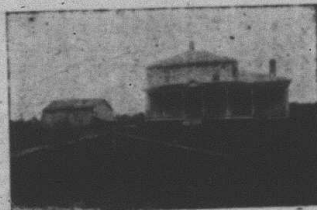

Early picture of the John H. Swane home R.F.D. 6, Merrill. One of the rural showplaces of the county fifty years ago.

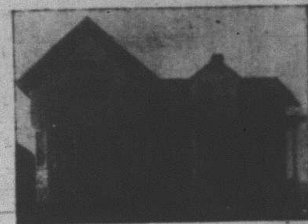

The Ben Collina residence in Merrill at the turn of the century.

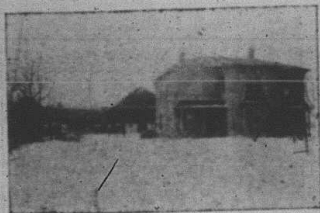

Home of John W. Parrott which was one of the showplaces at the turn of the century. This farm is now owned by H. J. Stevenson.



Turn of the Century photo shows home of Mr. and Mrs. A. H. Granke of Irma.



Residence of John Kipke, Sr., at Bloomville, Wis. some 50 years ago.



H. W. Davis and children at their home at Bloomville, Wis.



Early farm scene at the farm of John E. Kempf at Rock Falls.

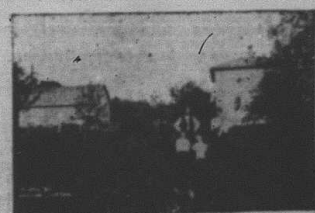

A photo by Arthur Lupton shows home of Ernest Rajek at Heller.