

Scenes of the Past In Lincoln County



Early picture of Mr. and Mrs. C. F. Ferd. Schultz, R.F.D. 6.



George Helmsteadter, one of the oldest living pioneer residents.



An early picture of Mr. and Mrs. George D. Sisson of Irma.



Mr. and Mrs. Alex Montabon and family at Bloomville in early 1900's.

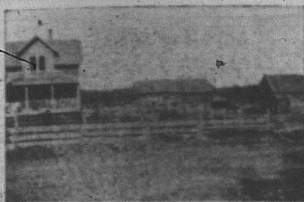

Farm residence of Mr. and Mrs. Wm. Prochnow as it appeared about 1900.



The residence of Carl Haas at 906 W 2nd St. taken about fifty years ago.



General Store and home of John Grob R.F.D. 2, Merrill, Wis., taken some 40 years ago. In later years occupied by H. H. Natzke who also operated a cheese factory there.



Eric Osterlund home at Irma, Wis.

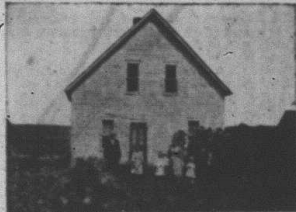

Mr. and Mrs. Louis Nyquist at their early home in Irma, Wis.



Early Gleason residence of Edward Lueck family at Gleason.



Elm Grove Farm was the residence of Peter Waldburger in 1913 at Irma.



1900's farm scene at the home of Otto Frick at Heller.



Frank Geantt and team in front of Geantt home at Heller, Wis.

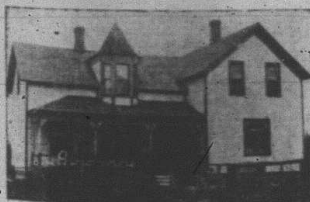

Residence of Anton Bauman at R.F. D. 1, at Gleason. This early picture shows the Bauman family.



The Spirit Falls home of Andrew Anderson and family.

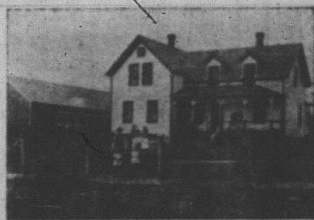

Herman Kleig and family taken at the turn of the century at their home at Star Route, Doering.



Early picture of Charles H. Fox and family at their home in Heller, Wis.



Early picture of the William Prosser family and home taken at Bloomville.



Early brick home of Lellaa and Fred Turgeon at Tomahawk, Wis.