

Eagles are people helping people



Merrill's Eagles auxiliary, instituted in November, 1951 is one of the top ranking contributors for state and national charitable funds.

Currently Merrill's Auxiliary is honored to have Lorraine Becker as the state treasurer as well as the zone membership counselor. Just celebrating their recent 20 year charter, Merrill's Eagles Auxiliary remembers Mrs. Leona Hertell who was affiliated with the organization the longest. Mrs. Hertell's three daughters and their husbands all belong to the Eagles. Son-in-law, Raymond Becker became state Eagles president.

Merrill Auxiliary No. 584 Fraternal Order of Eagles officers welcome all to celebrate Merrill's Quasiquicentennial. Seated is auxiliary president, Mrs. Mae June Schneider. Standing, left to right, are Mrs. Marilyn Gulke, vice-president; Mrs. Mildred Becker, secretary; and Mrs. Mildred Koehler, treasurer.

MERRILL EAGLES AUXILIARY

Congratulations Merrill

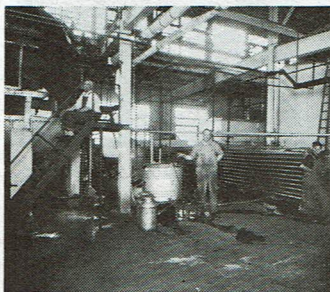

1930

The Page Milk Company in Merrill began on November 1, 1925. The organization of the original canned milk plant was in 1865 in Switzerland by Charles A. Page.

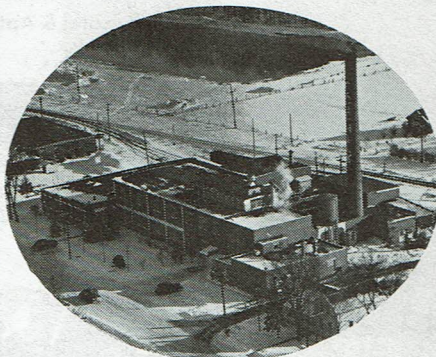

1930

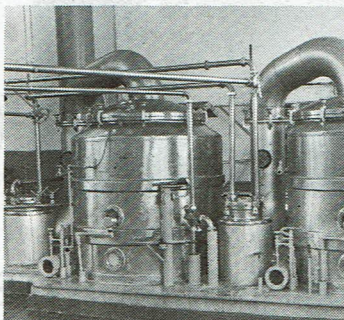

1972

The name Page has been synonymous with the milk business and for nearly 50 years Merrill Page Milk Co. has been a leader of quality in the evaporated milk field.

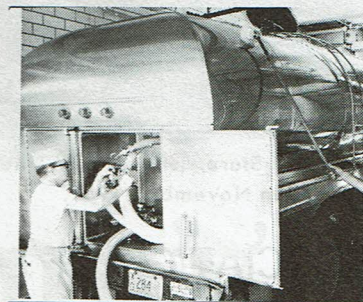

1972

THE PAGE MILK COMPANY